



ABI CHELSEA
455 WEST 19TH

PH1

1 OF 3

INTERIOR: 3,794 sq ft (352.5 sq m)
EXTERIOR: 1,365 sq ft (126.8 sq m)

BEDROOMS: 4
BATHROOMS: 3
POWDER ROOMS: 2

RESIDENCE FEATURES

- Private residence elevator
- Direct elevator entry with secure electronic key-fob control
- Private landscaped rooftop Terrace and heated pool
- Lower level private Balcony
- Up to 21' double-height ceilings in Living Room
- Up to 10' ceiling heights
- 8" wide smoked and white oiled French oak engineered hardwood flooring
- Rimadesio shelving systems in all Bedrooms
- Gas Fireplace
- Custom solid brass door handles designed by Raed Abillama Architects
- Fair-faced architectural concrete Living Room ceilings and elevator core
- Lutron lighting control
- High-performance, low-e PanoramAH! window systems
- Electrolux washer and dryer
- Hydronic radiant heat floors in Living Room, Bathrooms and Kitchen
- Ultra-quiet, high efficiency, multi-zoned Daikin HVAC units

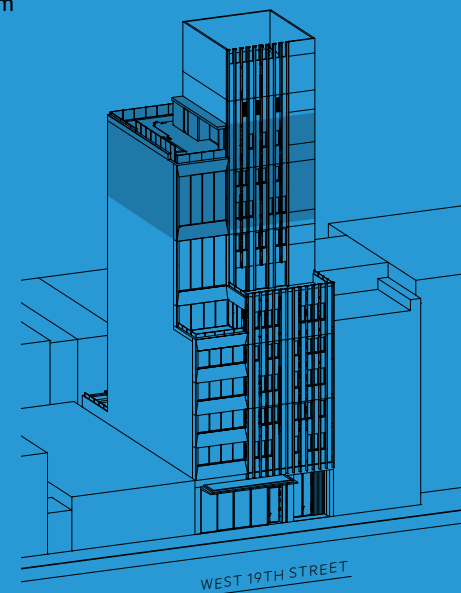

WEST 19TH STREET

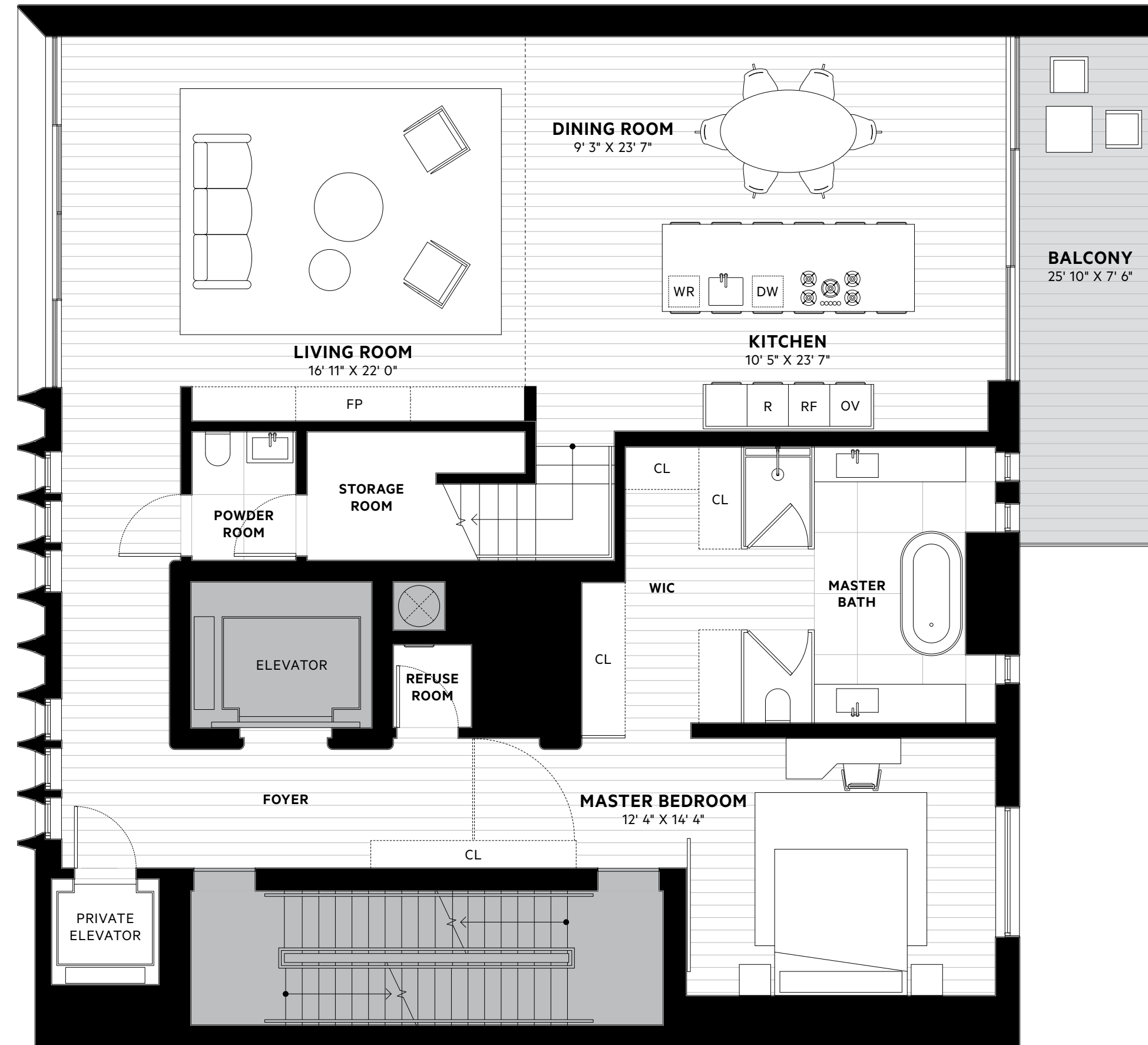

**LOWER LEVEL
FLOOR 10**

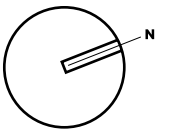

THE ARTIST AND COMPUTER RENDERINGS AND INTERIOR AND EXTERIOR DECORATIONS, FINISHES, FIXTURES, APPLIANCES AND FURNISHINGS ARE PROVIDED FOR ILLUSTRATIVE PURPOSES ONLY. ALL SQUARE FOOTAGES AND DIMENSIONS ARE APPROXIMATE AND SUBJECT TO NORMAL CONSTRUCTION VARIANCES AND TOLERANCES. THIS ADVERTISEMENT IS NOT AN OFFERING, WHICH CAN BE MADE ONLY BY A FORMAL PROSPECTUS. PURCHASERS ARE REFERRED TO THE OFFERING PLAN FILED BY THE SPONSOR, NYC PRINCE LLC, WITH THE DEPARTMENT OF LAW OF THE STATE OF NEW YORK (FILE NO. C017-0257) FOR THE FULL TERMS OF THE OFFERING. SPONSOR MAKES NO REPRESENTATION OR WARRANTIES EXCEPT AS MAY BE SET FORTH IN THE OFFERING PLAN. EQUAL HOUSING OPPORTUNITY. EXCLUSIVE SALES AND MARKETING CORE.

SCALE: 0.1875 IN = 1 FT

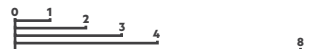



2 OF 3

INTERIOR: 3,794 sq ft (352.5 sq m)
EXTERIOR: 1,365 sq ft (126.8 sq m)

BEDROOMS: 4
BATHROOMS: 3
POWDER ROOMS: 2

RESIDENCE FEATURES

- Private residence elevator
- Direct elevator entry with secure electronic key-fob control
- Private landscaped rooftop Terrace and heated pool
- Lower level private Balcony
- Up to 21' double-height ceilings in Living Room
- Up to 10' ceiling heights
- 8" wide smoked and white oiled French oak engineered hardwood flooring
- Rimadesio shelving systems in all Bedrooms
- Gas Fireplace
- Custom solid brass door handles designed by Raed Abillama Architects
- Fair-faced architectural concrete Living Room ceilings and elevator core
- Lutron lighting control
- High-performance, low-e PanoramAH! window systems
- Electrolux washer and dryer
- Hydronic radiant heat floors in Living Room, Bathrooms and Kitchen
- Ultra-quiet, high efficiency, multi-zoned Daikin HVAC units

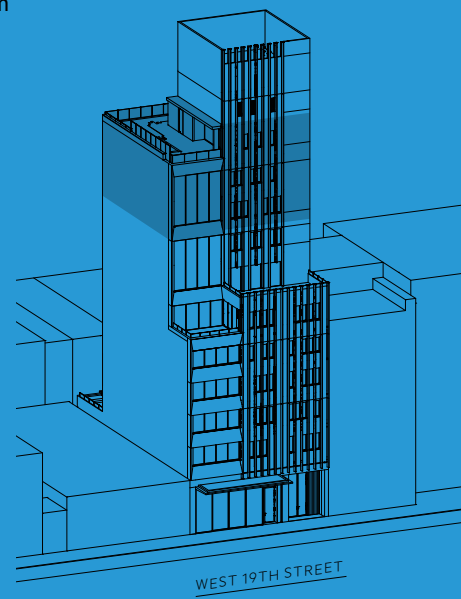

WEST 19TH STREET



**UPPER LEVEL
FLOOR 11**

THE ARTIST AND COMPUTER RENDERINGS AND INTERIOR AND EXTERIOR DECORATIONS, FINISHES, FIXTURES, APPLIANCES AND FURNISHINGS ARE PROVIDED FOR ILLUSTRATIVE PURPOSES ONLY. ALL SQUARE FOOTAGES AND DIMENSIONS ARE APPROXIMATE AND SUBJECT TO NORMAL CONSTRUCTION VARIANCES AND TOLERANCES. THIS ADVERTISEMENT IS NOT AN OFFERING, WHICH CAN BE MADE ONLY BY A FORMAL PROSPECTUS. PURCHASERS ARE REFERRED TO THE OFFERING PLAN FILED BY THE SPONSOR, NYC PRINCE LLC, WITH THE DEPARTMENT OF LAW OF THE STATE OF NEW YORK (FILE NO. C017-0257) FOR THE FULL TERMS OF THE OFFERING. SPONSOR MAKES NO REPRESENTATION OR WARRANTIES EXCEPT AS MAY BE SET FORTH IN THE OFFERING PLAN. EQUAL HOUSING OPPORTUNITY. EXCLUSIVE SALES AND MARKETING CORE.

SCALE: 0.1875 IN = 1 FT

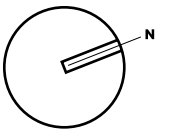
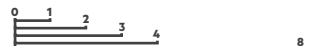



PH1

ABI CHELSEA
455 WEST 19TH

3 OF 3

INTERIOR: 3,794 sq ft (352.5 sq m)
EXTERIOR: 1,365 sq ft (126.8 sq m)

BEDROOMS: 4
BATHROOMS: 3
POWDER ROOMS: 2

RESIDENCE FEATURES

- Private residence elevator
- Direct elevator entry with secure electronic key-fob control
- Private landscaped rooftop Terrace and heated pool
- Lower level private Balcony
- Up to 21' double-height ceilings in Living Room
- Up to 10' ceiling heights
- 8" wide smoked and white oiled French oak engineered hardwood flooring
- Rimadesio shelving systems in all Bedrooms
- Gas Fireplace
- Custom solid brass door handles designed by Raed Abillama Architects
- Fair-faced architectural concrete Living Room ceilings and elevator core
- Lutron lighting control
- High-performance, low-e PanoramAH! window systems
- Electrolux washer and dryer
- Hydronic radiant heat floors in Living Room, Bathrooms and Kitchen
- Ultra-quiet, high efficiency, multi-zoned Daikin HVAC units

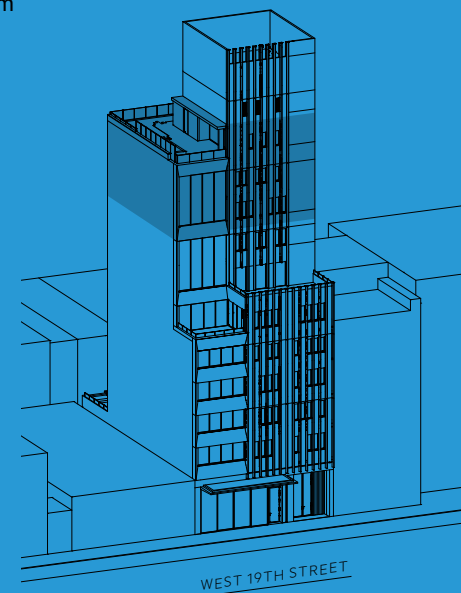

WEST 19TH STREET

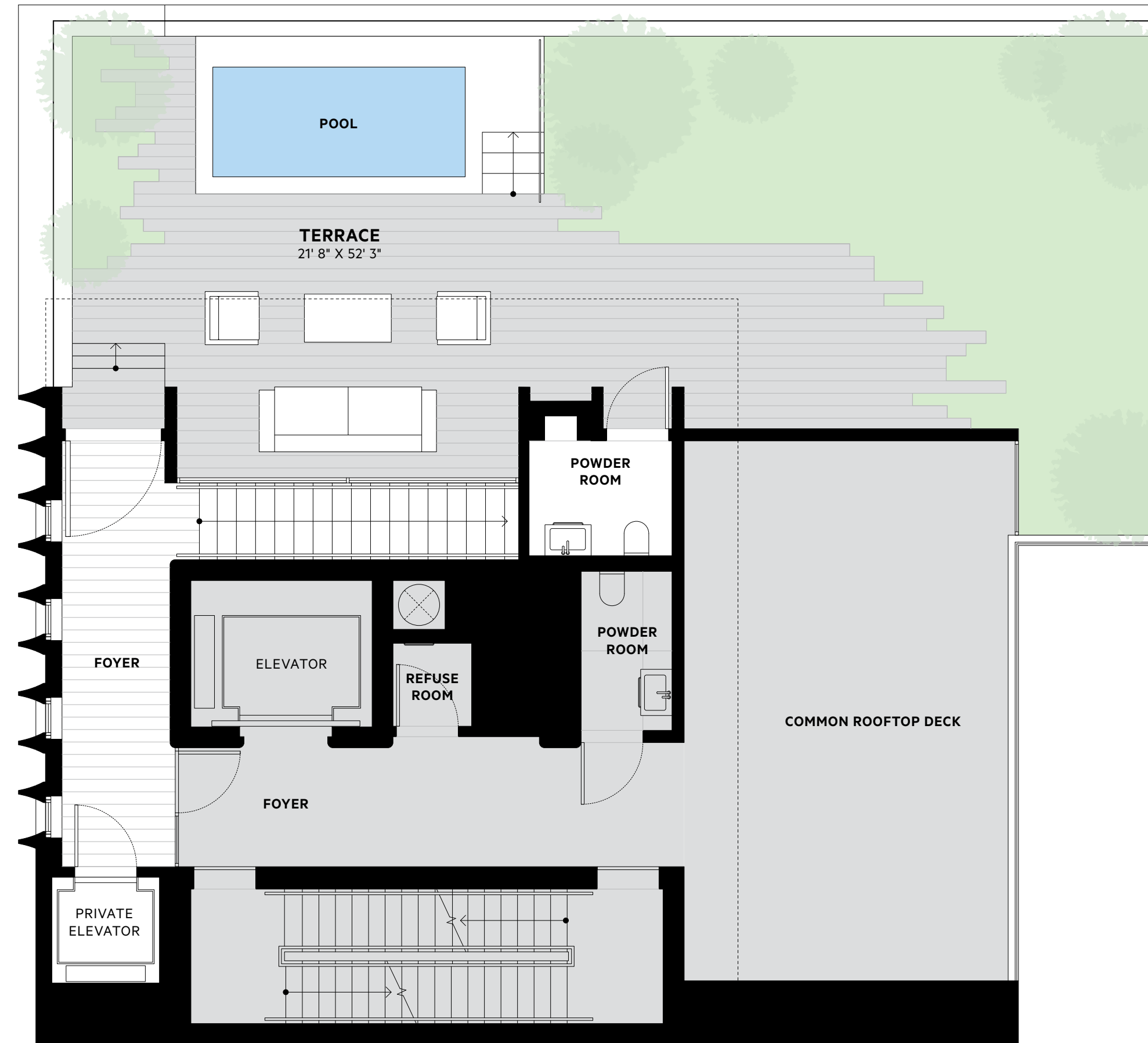

ROOFTOP
FLOOR 12

THE ARTIST AND COMPUTER RENDERINGS AND INTERIOR AND EXTERIOR DECORATIONS, FINISHES, FIXTURES, APPLIANCES AND FURNISHINGS ARE PROVIDED FOR ILLUSTRATIVE PURPOSES ONLY. ALL SQUARE FOOTAGES AND DIMENSIONS ARE APPROXIMATE AND SUBJECT TO NORMAL CONSTRUCTION VARIANCES AND TOLERANCES. THIS ADVERTISEMENT IS NOT AN OFFERING, WHICH CAN BE MADE ONLY BY A FORMAL PROSPECTUS. PURCHASERS ARE REFERRED TO THE OFFERING PLAN FILED BY THE SPONSOR, NYC PRINCE LLC, WITH THE DEPARTMENT OF LAW OF THE STATE OF NEW YORK (FILE NO. C071-0257) FOR THE FULL TERMS OF THE OFFERING. SPONSOR MAKES NO REPRESENTATION OR WARRANTIES EXCEPT AS MAY BE SET FORTH IN THE OFFERING PLAN. EQUAL HOUSING OPPORTUNITY. EXCLUSIVE SALES AND MARKETING CORE.

SCALE: 0.1875 IN = 1 FT

